

# Tigard Residents create a Legacy

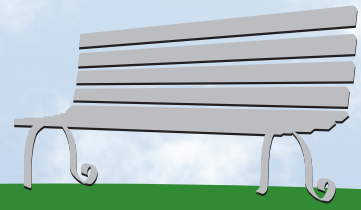

In 2010, Tigard voters approved a \$17 million bond measure to acquire, preserve and protect parks and open spaces. Using bond dollars and \$6.05 million in contributions and grants from Metro, Oregon Watershed Enhancement Board, Washington County and Clean Water Services, more than 108 acres of park land and open space have been preserved.

**1 Bagan Park** (2.9 acres) \$ X

An acre of this future neighborhood park could accommodate parking, picnic areas and community gardens. The rest of the site will be preserved as open space.

**2 Bull Mountain Park** (10 acres) \$ X

This future neighborhood park has woods, open space and a small creek. A shelter, playground, informal play fields, picnic tables and soft trails are planned.

**3 Dirksen Nature Park**

(48 acres) \$ X

Dirksen Nature Park has forests, woods and two creeks. It will become Tigard's second largest community park, with a focus on environmental education. The majority of the property will be preserved as a natural area. Short-term work—that will take shape in the next few years—includes construction of a shelter, restroom, pathways and upgrades to the existing education building.

**4 East Butte Heritage Park**

(3.4 acres) ✓

This new neighborhood park was improved with restrooms, a picnic shelter, a playground, pathways, street improvements, landscaping and bicycle racks.

**5 Fanno Creek House** (1.6 acres) ✓

This future special use area will host small- to medium-sized events. Improvements include upgraded parking areas, trees, landscaping and bicycle racks.

**6 Fanno Creek Greenway Trail** ✓

A segment of the Fanno Creek Greenway Trail— linking Main Street in Downtown Tigard to Grant Avenue near Woodard Park— was constructed.

**7 Fields Property** (26 acres) \$

Tigard and Metro share ownership of this property. It has 10 acres of open fields; the remainder of the site is wooded. A trail across the property could connect to existing segments of the Fanno Creek Greenway Trail.

**8 Jack Park Addition** (7 acres) ✓

A new trail and footbridge over Krueger Creek connect Jack Park to Walnut Street. Other work included the installation of benches, a bike rack, trees and landscaping, and community gardens.

**9 Potso Dog Park** (2.6 acres) \$ ✓

An irrigation system has been installed to improve turf quality.

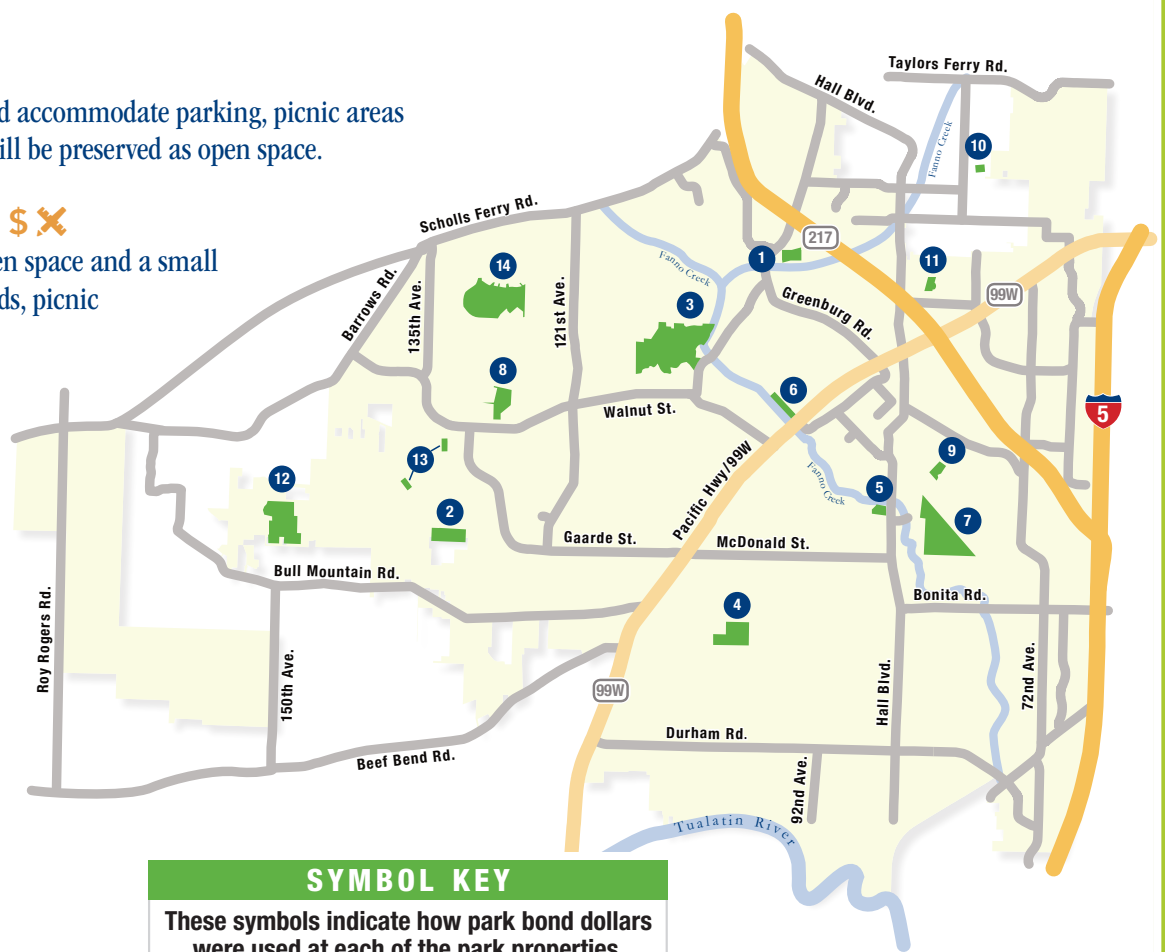

SYMBOL KEY			
These symbols indicate how park bond dollars were used at each of the park properties.			
\$	Property Purchased	✓	Developed
X	Future Development	X	Conceptual Plan

**10 Senn Park** (0.2 acres) ✓

A playground was constructed at this pocket park.

**11 Steve Street Property** (1.37 acres) \$ X

This future neighborhood park includes a grassy field area and a small, wooded wetland.

**12 Sunrise Park** (20 acres) \$ X

This future community park will link Cach Nature Park and the Westside Powerline Trail. Future plans include sports fields, pathways, parking, sports court, playground, restroom, shelter and overlook.

**13 Two Washington County Properties**

(0.13 acres and 0.27 acres) \$

One property could become an access point to a large, city-owned greenspace, and the other property could become a small pocket park with picnic area or playground.

**14 Summerlake Park** (30 acres) ✓

A second permanent restroom was constructed on the east side of the park.